Российский университет дружбы народов

Студент: Талебу Тенке Франк
Группа: НФИбд 02–23

дисциплина: Администрирование сетевых подсистем

ПРАГМАТИКА

- Получить практические знания скачивания и установки операционной систем на виртуальную машину
- Разобраться с первичной настройкой системы
- Решить возникающие трудности, проблемы и ошибки
- Практически получить полезный результат

Цель работы

Целью данной работы является приобретение практических навыков установки Rocky Linux на виртуальную машину с помощью инструмента Vagrant..

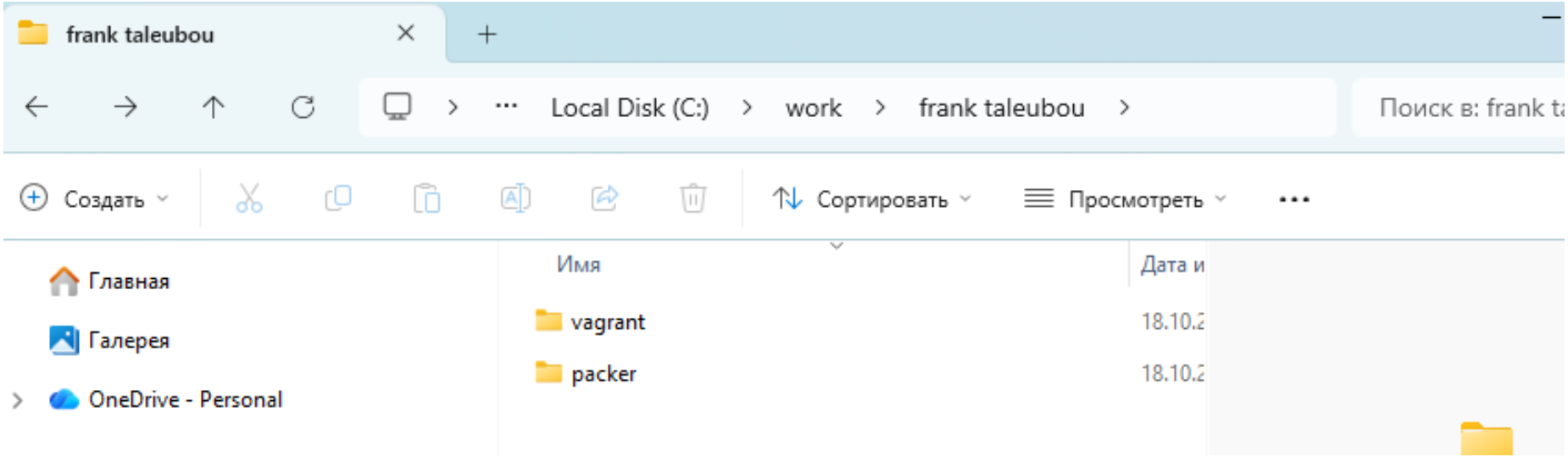
frank taleubou
Local Disk (C:)
work
frank taleubou
Поиск в: frank ta
Создать
Сортировать
Просмотреть
Главная
Галерея
OneDrive - Personal
Имя
Дата и
vagrant
18.10.2
packer
18.10.2

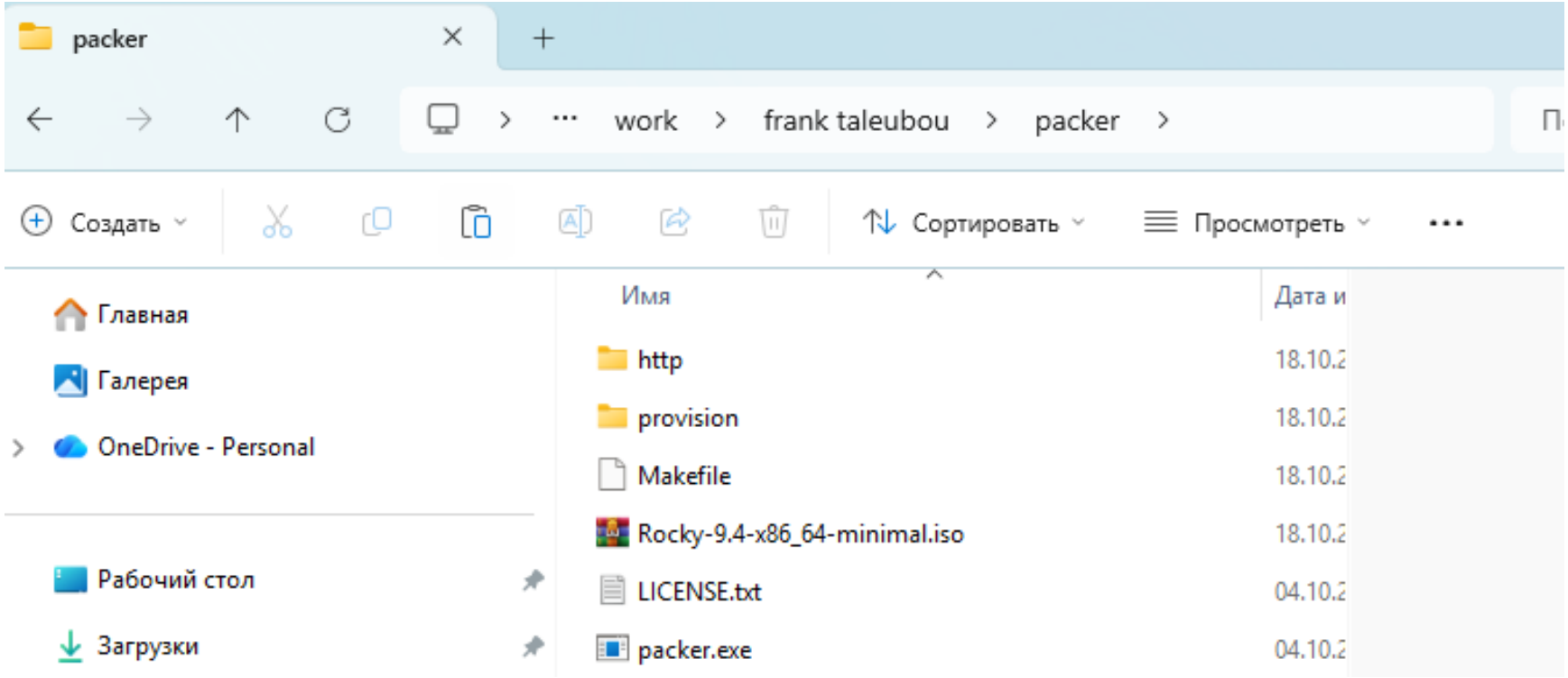
packer
work
frank taleubou
packer
Создать
Сортировать
Просмотреть
Главная
Галерея
OneDrive - Personal
Рабочий стол
Загрузки
Имя
Дата и
http
provision
Makefile
Rocky-9.4-x86_64-minimal.iso
LICENSE.txt
packer.exe

File Edit Selection ··· Search

Restricted Mode is intended for safe code browsing. Trust this window to enable all features. Manage Learn More

Vagrantfile

C: > work > frank taleubou > vagrant > Vagrantfile

```ruby
# -*- mode: ruby -*-
# vi: set ft=ruby :

Vagrant.configure("2") do |config|

## Common configuration
config.vm.provision "common dummy",
            type: "shell",
            preserve_order: true,
            path: "provision/default/01-dummy.sh"

config.vm.provision "common hostname",
             type: "shell",
             preserve_order: true,
             run: "always",
             path: "provision/default/01-hostname.sh"

config.vm.provision "common user",
            type: "shell",
            preserve_order: true,
            path: "provision/default/01-user.sh"

## Server configuration
config.vm.define "server", autostart: false do |server|
    server.vm.box = "rocky9"
    server.vm.hostname = 'server'

    server.vm.boot_timeout = 1440

    server.ssh.insert_key = false
    server.ssh.username = 'vagrant'
    server.ssh.password = 'vagrant'

    server.vm.network :private_network,
            ip: "192.168.1.1",
                virtualbox__intnet: true

    server.vm.provision "server dummy",
              type: "shell",
              preserve_order: true,
              path: "provision/server/01-dummy.sh"
    server.vm.provider :virtualbox do |v|
        v.linked_clone = true
# Customize the amount of memory on the VM
        v.memory = 8192
```

Российский университет дружбы народов

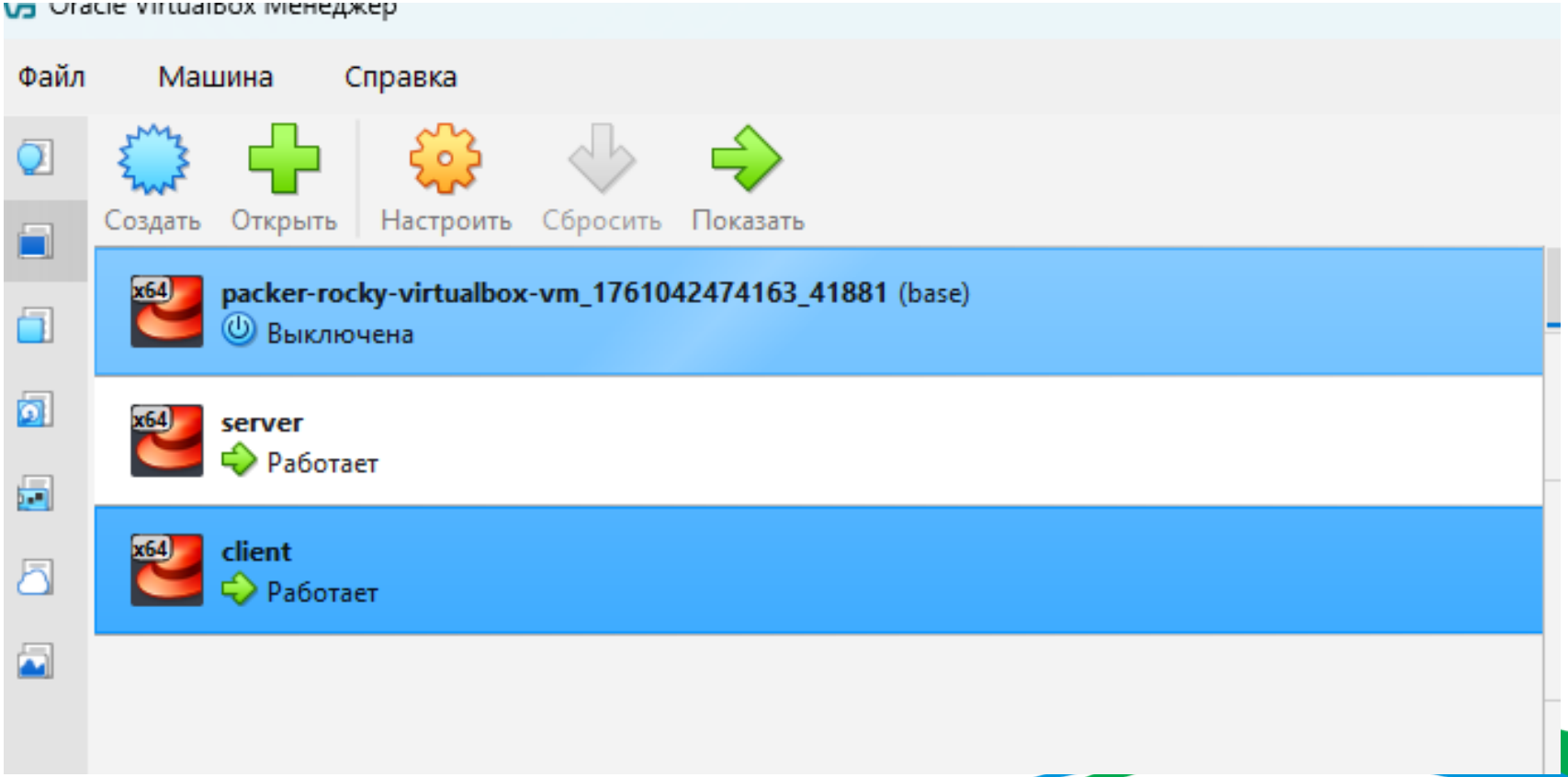
Oracle VirtualBox Менеджер
Файл
Машина
Справка
Создать
Открыть
Настроить
Сбросить
Показать
packer-rocky-virtualbox-vm_1761042474163_41881 (base)
Выключена
server
Работает
client
Работает

Российский университет дружбы народов

```
PS C:\work\frank taleubou\vagrant> vagrant up server --provision
Bringing machine 'server' up with 'virtualbox' provider...
==> server: This machine used to live in C:/work/franktaleubou/user/user/vagrant but it's now at C:/work/frank taleubou/
vagrant.
==> server: Depending on your current provider you may need to change the name of
==> server: the machine to run it as a different machine.
==> server: You assigned a static IP ending in ".1" or ":1" to this machine.
==> server: This is very often used by the router and can cause the
==> server: network to not work properly. If the network doesn't work
==> server: properly, try changing this IP.
==> server: You assigned a static IP ending in ".1" or ":1" to this machine.
==> server: This is very often used by the router and can cause the
==> server: network to not work properly. If the network doesn't work
==> server: properly, try changing this IP.
==> server: Clearing any previously set forwarded ports...
==> server: Clearing any previously set network interfaces...
```

Российский университет дружбы народов

Windows PowerShell

```
C:/Program Files/Vagrant/embedded/gems/gems/vagrant-2.4.9/bin/vagrant:250:i
ry (NoMemoryError)
        from C:/Program Files/Vagrant/embedded/gems/gems/vagrant-2.4.9/bin/
PS C:\work\frank taleubou\vagrant> vagrant reload --provision
==> server: You assigned a static IP ending in ".1" or ":1" to this machine
==> server: This is very often used by the router and can cause the
==> server: network to not work properly. If the network doesn't work
==> server: properly, try changing this IP.
==> server: You assigned a static IP ending in ".1" or ":1" to this machine
==> server: This is very often used by the router and can cause the
==> server: network to not work properly. If the network doesn't work
==> server: properly, try changing this IP.
==> server: Clearing any previously set forwarded ports...
==> server: Clearing any previously set network interfaces...
==> server: Preparing network interfaces based on configuration...
    server: Adapter 1: nat
    server: Adapter 2: intnet
==> server: Forwarding ports...
    server: 22 (guest) => 2222 (host) (adapter 1)
==> server: Running 'pre-boot' VM customizations...
==> server: Booting VM...
==> server: Waiting for machine to boot. This may take a few minutes...
    server: SSH address: 127.0.0.1:2222
    server: SSH username: frankTaleubou
    server: SSH auth method: password
frankTaleubou@127.0.0.1's password:    server: Warning: Connection timeout.
frankTaleubou@127.0.0.1's password:    server: Warning: Connection timeout.
frankTaleubou@127.0.0.1's password:==> server: Waiting for cleanup before e
PS C:\work\frank taleubou\vagrant> Vagrant exited after cleanup due to external interrupt.
```

server [Работает] - Oracle VirtualBox

Файл Машина Вид Ввод Устройства Справка

Activities Oct 21 09:31 en

Type to search

Rocky

Right Ctrl

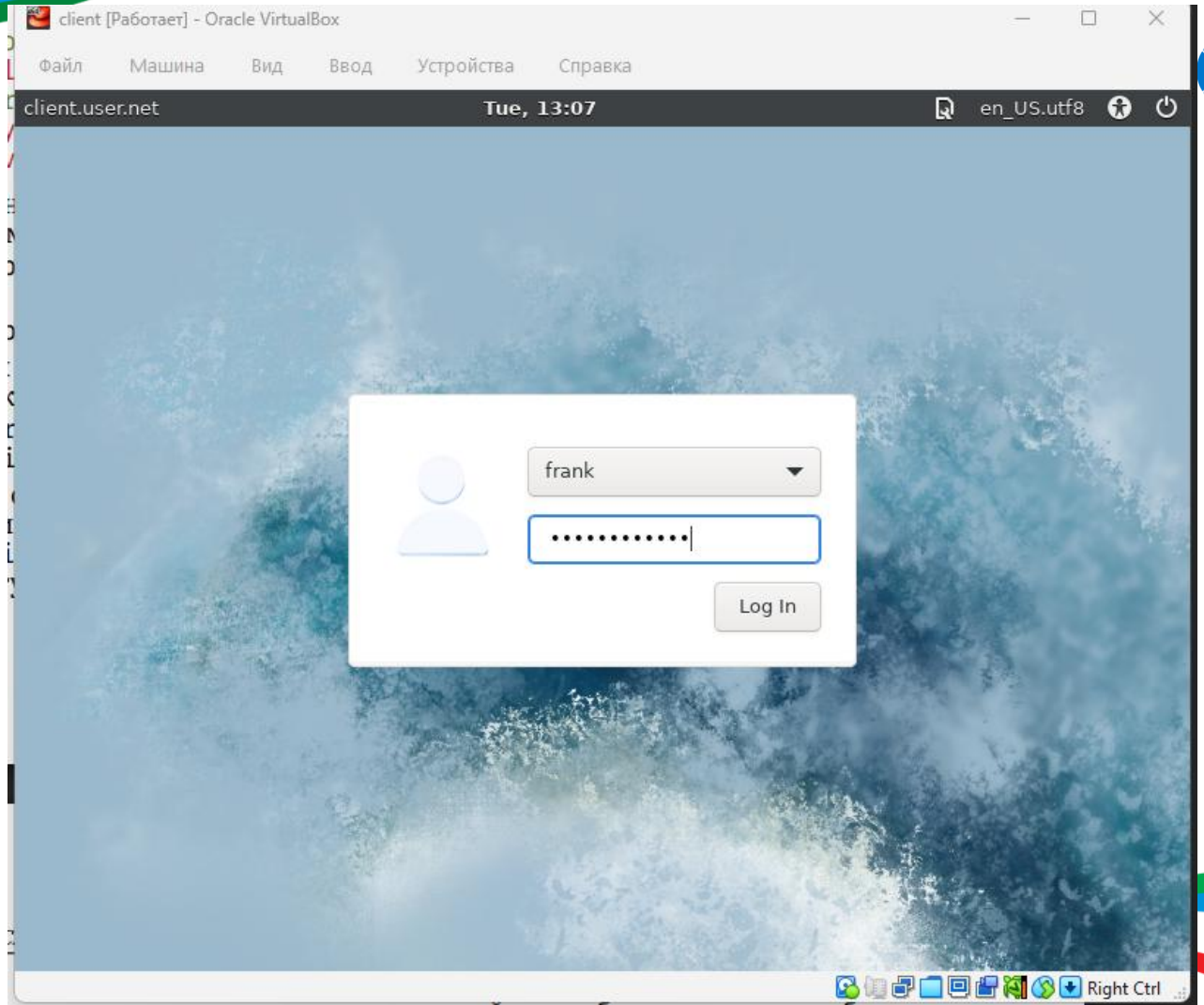

Российский университет дружбы народов

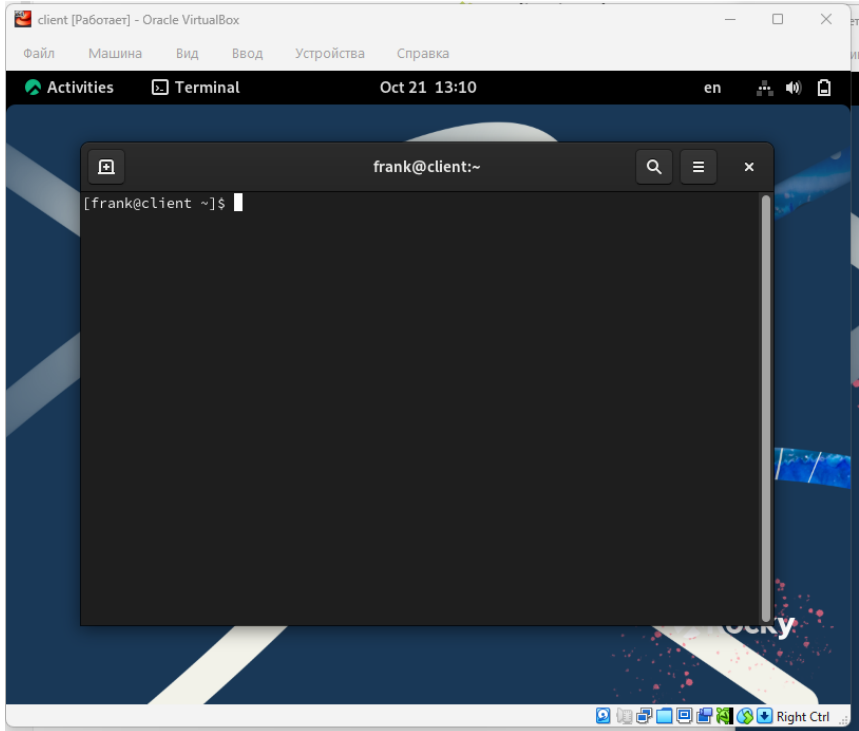

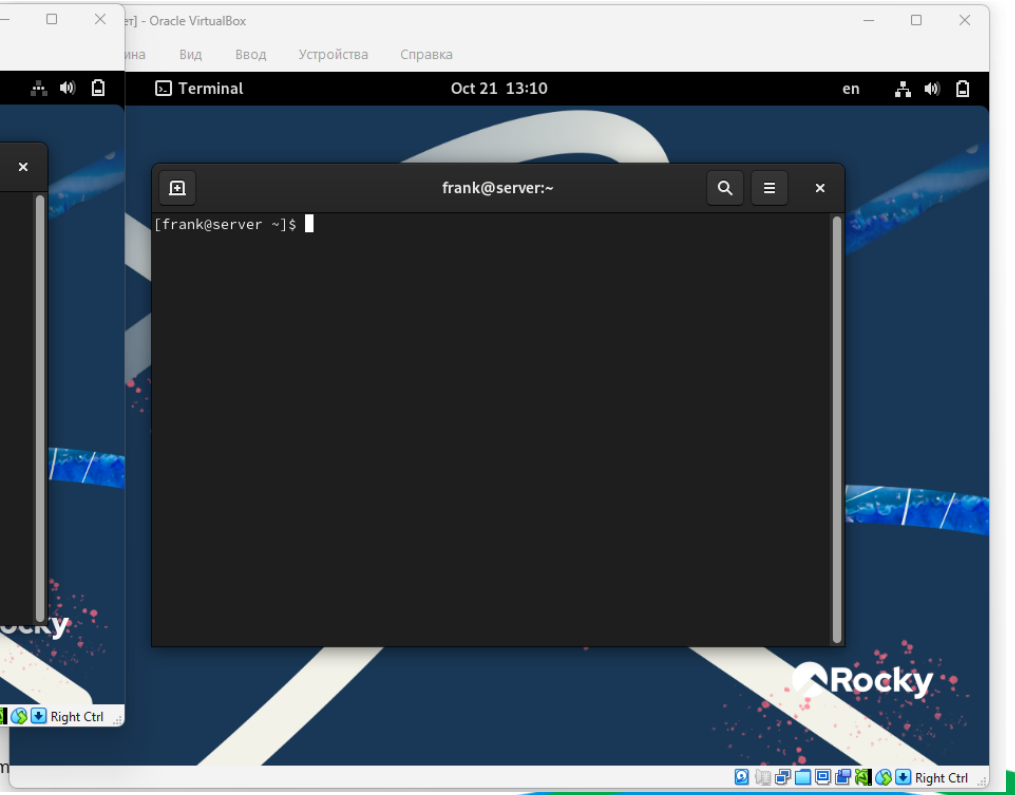

Souhaites-tu que je te montre com

Результаты

В ходе выполнения лабораторной работы были приобретены практические навыки установки Rocky Linux на виртуальную машину с помощью инструмента Vagrant.

Российский университет дружбы народов

Спасибо за внимание!